ADDENDUM

Addendum #	2	Date Issued	07.17.2018
Project Name Job #	Carnegie Center Structural Repairs		20182910
Bid Date Time	Tuesday, July 31, 2018		11:00AM

THIS ADDENDUM AMENDS AND BECOMES PART OF THE CONTRACT DOCUMENTS FOR EAPC PROJECT 20182910 – CARNEGIE CENTER STRUCTURAL REPAIRS, DATED 07/06/2018, RESPECTIVELY. EACH BIDDER SHALL ACKNOWLEDGE RECEIPT OF THIS ADDENDUM BY MARKING THE ADDENDUM NUMBER AND DATE ON THE BID FORM.

DRAWINGS

S200 Add trench drain per attached revised S200.

ATTACHMENTS

Plan Holders List
S200

END OF ADDENDUM NO. 2

CLIENT

CITY OF MINOT

PROJECT DESCRIPTION

CARNEGIE CENTER
STRUCTURAL
REPAIRS

CITY MINOT

STATE ND

ISSUE DATES

△	TRENCH DRAIN ADDED	07/16/2018
CD	CONSTRUCTION DOCUMENTS	6/18/2018
MARK	DESCRIPTION	DATE

PROJECT NO: 20182910

DRAWN BY: JCE

CHECKED BY: TJG

COPYRIGHT:
All plans, specifications, computer files, field data, notes and other documents and instruments prepared by EAPC or instruments of service shall remain the property of EAPC. EAPC shall retain all common law, statutory and other reserved rights, including the copyright therein.

DRAWING TITLE

STRUCTURAL
FOUNDATION PLAN

S200

REFERENCE NOTES:

- ① 2'-8" WIDE x 1'-0" THICK CONCRETE FOOTING W/ (4) #5 CONT & #5 @ 32" O/C TRANSVERSE.
- ② 1'-4" THICK CONCRETE FOUNDATION WALL.
- ③ TOP OF FOOTING ELEVATION TO BE 4.-0" (MIN) BELOW GRADE - VERIFY WITH EXISTING FIELD CONDITIONS.
- ④ 2'-0" WIDE x 1'-0" THICK CONT FOOTING. COORDINATE LOCATION W/ SHORING PLAN.
- ⑤ REMOVE EXISTING PAVEMENT. PROVIDE TRENCH DRAIN FROM BUILDING TO STREET AT DOWNSPOUT LOCATION.

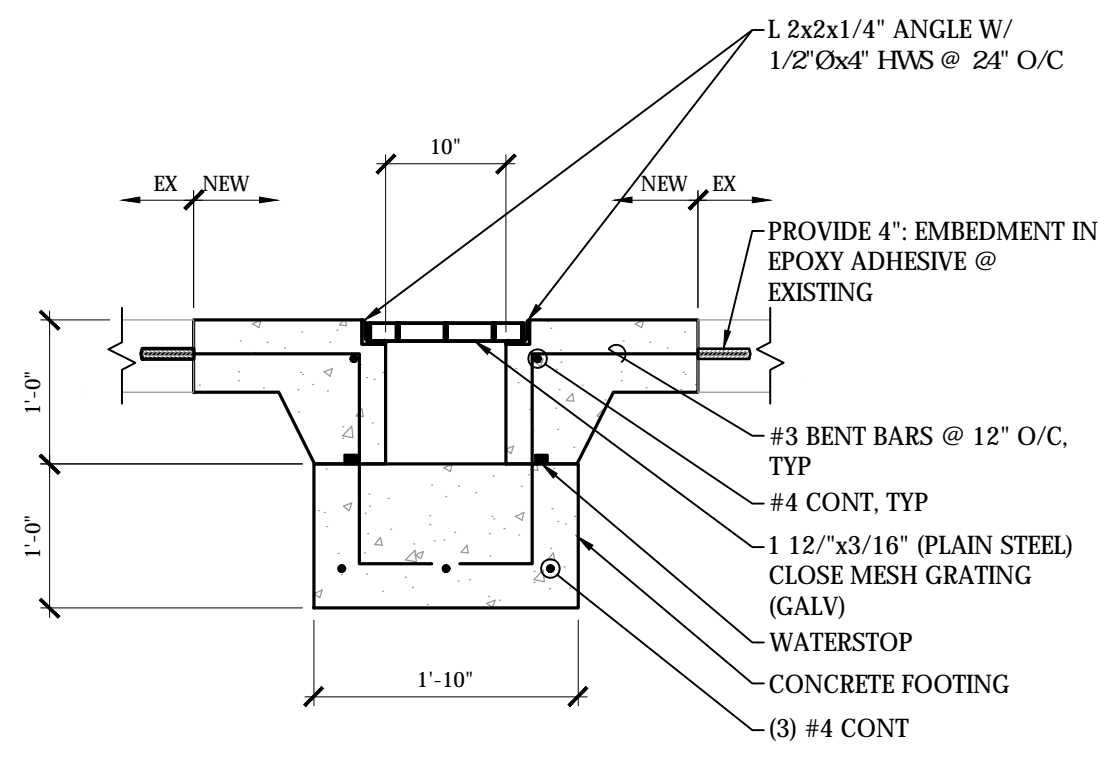

2 SECTION AT TRENCH DRAIN
S200 3/4" = 1'-0"

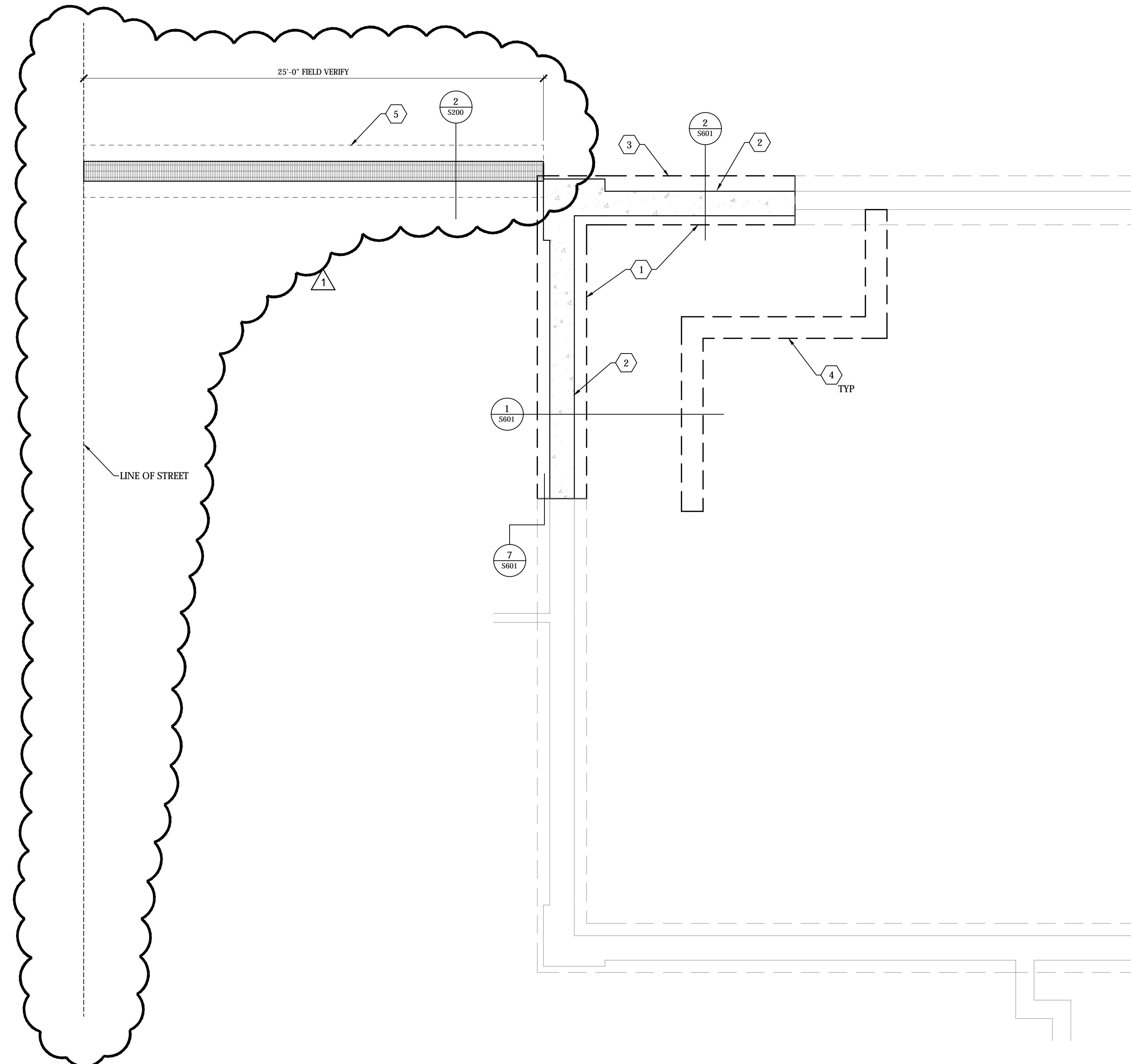

1 FOUNDATION PLAN
S200 1/4" = 1'-0"